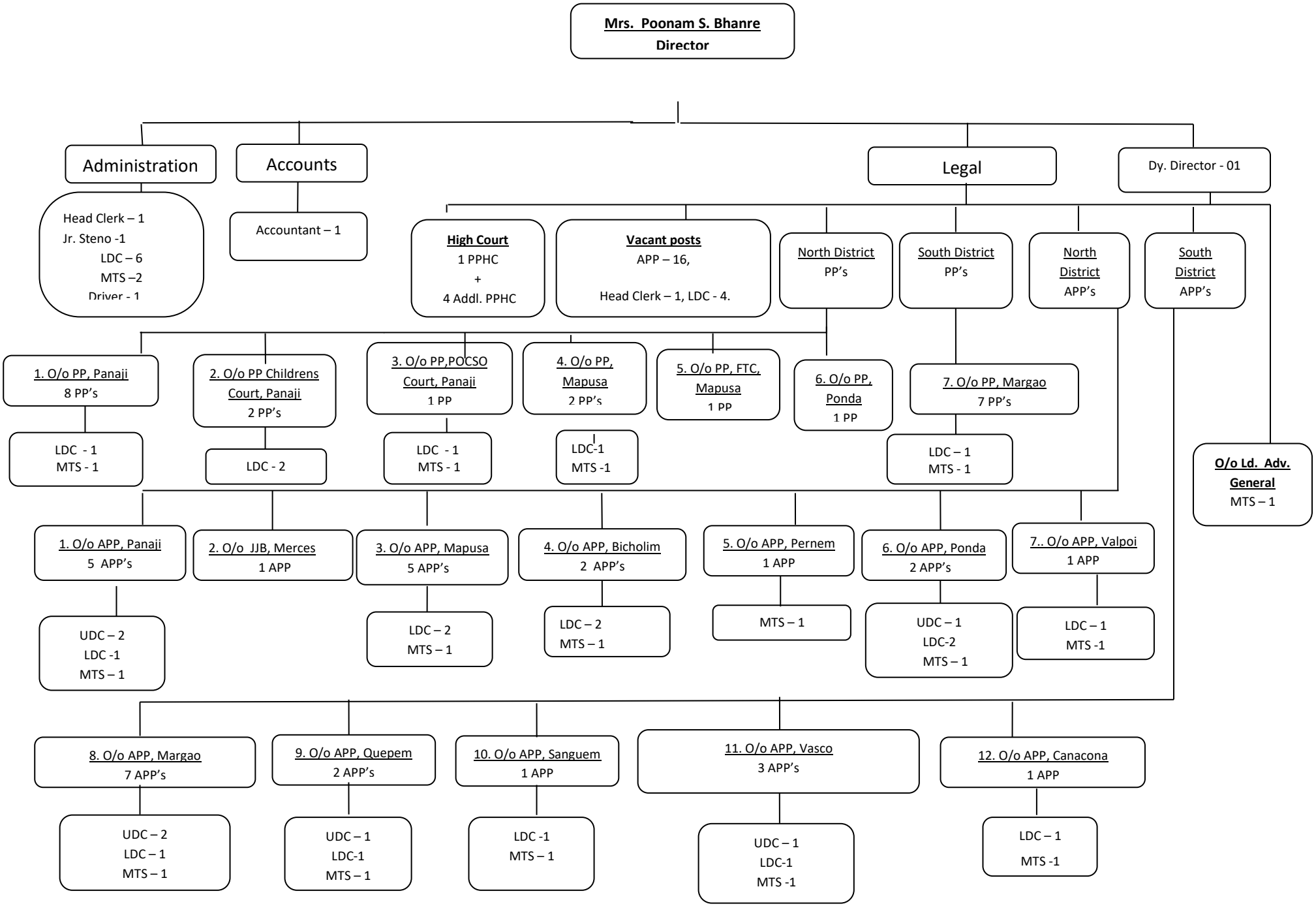
Mrs. Poonam S. Bhanre
Director
Administration
Accounts
Legal
Dy. Director - 01
Head Clerk – 1
Jr. Steno -1
LDC – 6
MTS –2
Driver - 1
Accountant – 1
High Court
1 PPHC
+
4 Addl. PPHC
Vacant posts
APP – 16,
Head Clerk – 1, LDC - 4.
North District
PP's
South District
PP's
North District
APP's
South District
APP's
1. O/o PP, Panaji
8 PP's
LDC - 1
MTS - 1
2. O/o PP Childrens Court, Panaji
2 PP's
LDC - 2
3. O/o PP,POCSO Court, Panaji
1 PP
LDC - 1
MTS - 1
4. O/o PP, Mapusa
2 PP's
LDC-1
MTS -1
5. O/o PP, FTC, Mapusa
1 PP
6. O/o PP, Ponda
1 PP
7. O/o PP, Margao
7 PP's
LDC – 1
MTS - 1
O/o Ld. Adv. General
MTS – 1
1. O/o APP, Panaji
5 APP's
UDC – 2
LDC -1
MTS – 1
2. O/o JJB, Merces
1 APP
3. O/o APP, Mapusa
5 APP's
LDC – 2
MTS – 1
4. O/o APP, Bicholim
2 APP's
LDC – 2
MTS – 1
5. O/o APP, Pernem
1 APP
MTS – 1
6. O/o APP, Ponda
2 APP's
UDC – 1
LDC-2
MTS – 1
7.. O/o APP, Valpoi
1 APP
LDC – 1
MTS -1
8. O/o APP, Margao
7 APP's
UDC – 2
LDC – 1
MTS – 1
9. O/o APP, Quepem
2 APP's
UDC – 1
LDC-1
MTS – 1
10. O/o APP, Sanguem
1 APP
LDC -1
MTS – 1
11. O/o APP, Vasco
3 APP's
UDC – 1
LDC-1
MTS -1
12. O/o APP, Canacona
1 APP
LDC – 1
MTS -1